

FORM NO 1.

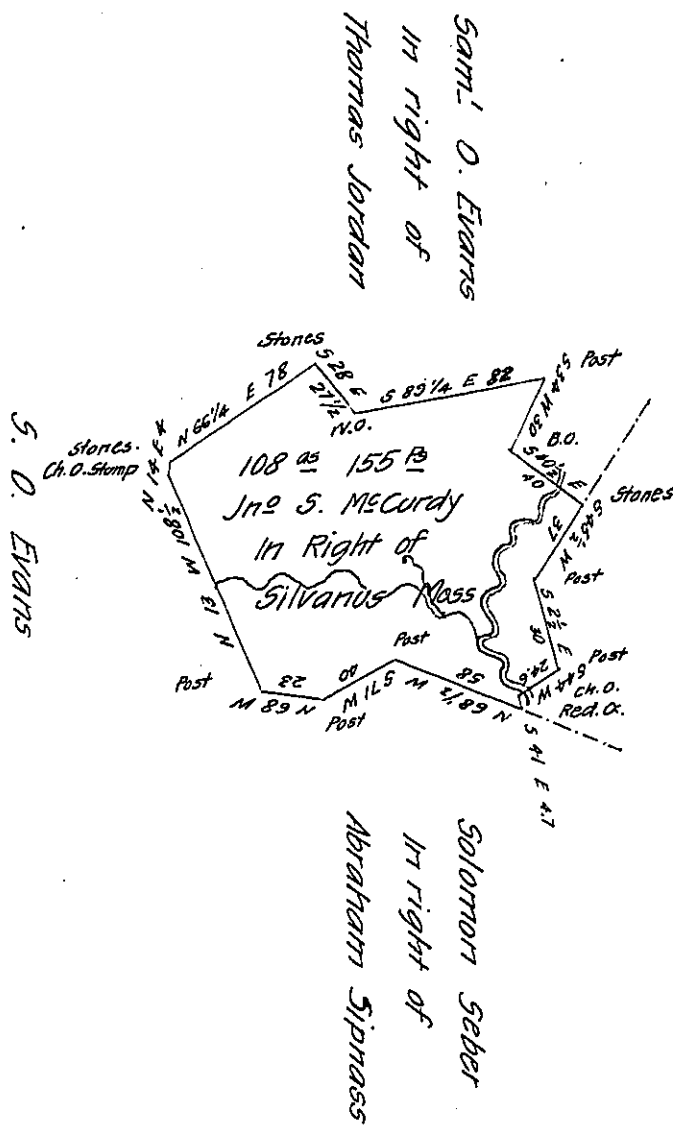

Draught of one hundred and eight acres and one hundred and fifty five perches of land with six per cent allowance Situate in Delaware Township Juniata County formerly Fermanagh Township Cumberland County surveyed the 10th of March 1797 on a Warrant to Silvanus Moss dated August 16th 1786 and Resurveyed Sept. 15th 1857 on an Order of Resurvey granted to John S. McCurdy December 9th 1856

Per.

To John Rowe Esq.

G. W. Jacobs C.S.

Surveyor Genl Penn^a

IN TESTIMONY that the above is a copy of the original remaining on file in the Department of Internal Affairs of Pennsylvania, made conformably to an Act of Assembly approved the 16th day of February, 1833, I have hereunto set my Hand and caused the Seal of said Department to be affixed at Harrisburg, this ninth *day of* February *1908*

Henry Howell

Secretary of Internal Affairs.